

Fishes of the Hamilton – Trenton – Bordentown Marsh, Including Adjacent Portions of the Delaware River

Preliminary list of fishes (62 species) [photos at bottom: Abbottt's minnow; Bowfin]

<input type="checkbox"/> Sea Lamprey	<input type="checkbox"/> Longnose Dace
<input type="checkbox"/> American Brook Lamprey	<input type="checkbox"/> Rosyside Dace
<input type="checkbox"/> Short-nosed Sturgeon (rare in NJ; federally threatened)	<input type="checkbox"/> Fallfish
<input type="checkbox"/> Atlantic Sturgeon	<input type="checkbox"/> Creek Chub
<input type="checkbox"/> Longnose Gar	<input type="checkbox"/> White Sucker
<input type="checkbox"/> Bowfin (an ancient lineage dating to the age of dinosaurs; has lung-like air sacs)	<input type="checkbox"/> Pirate Perch
<input type="checkbox"/> American Eel	<input type="checkbox"/> Channel Catfish
<input type="checkbox"/> American Shad	<input type="checkbox"/> Flathead Catfish
<input type="checkbox"/> Gizzard Shad	<input type="checkbox"/> White Catfish
<input type="checkbox"/> Blueback Herring	<input type="checkbox"/> Banded Killifish
<input type="checkbox"/> Alewife	<input type="checkbox"/> Inland Silverside
<input type="checkbox"/> Eastern Mudminnow	<input type="checkbox"/> Threespine Stickleback
<input type="checkbox"/> Redfin Pickerel	<input type="checkbox"/> Fourspine Stickleback
<input type="checkbox"/> Chain Pickerel	<input type="checkbox"/> Ninespine Stickleback
<input type="checkbox"/> Muskellunge	<input type="checkbox"/> Striped Bass
<input type="checkbox"/> Grass Carp	<input type="checkbox"/> Brown Bullhead
<input type="checkbox"/> Goldfish	<input type="checkbox"/> Quillback
<input type="checkbox"/> Common Carp	<input type="checkbox"/> Northern Hog Sucker
<input type="checkbox"/> Spottail Shiner	<input type="checkbox"/> Slimy Sculpin
<input type="checkbox"/> Swallowtail Shiner	<input type="checkbox"/> White Perch
<input type="checkbox"/> Common Shiner	<input type="checkbox"/> Black Crappie
<input type="checkbox"/> Bridle Shiner	<input type="checkbox"/> Rock Bass
<input type="checkbox"/> Satinfin Shiner	<input type="checkbox"/> Blue Spotted Sunfish
<input type="checkbox"/> Golden Shiner	<input type="checkbox"/> Largemouth Bass
<input type="checkbox"/> Comely Shiner	<input type="checkbox"/> Bluegill
<input type="checkbox"/> Ironcolor Shiner	<input type="checkbox"/> Pumpkinseed
<input type="checkbox"/> Eastern Silvery Minnow	<input type="checkbox"/> Redbreast Sunfish
<input type="checkbox"/> Cutlips Minnow	<input type="checkbox"/> Walleye
<input type="checkbox"/> Fathead Minnow	<input type="checkbox"/> Yellow Perch
<input type="checkbox"/> Blacknose Dace	<input type="checkbox"/> Tessellated Darter
	<input type="checkbox"/> Swamp Darter

Compiled by Charles F. Leck, Ph.D., Emeritus, Rutgers University
Updated: February 2011

Abbotts Minnow (courtesy Ned Gilmore)

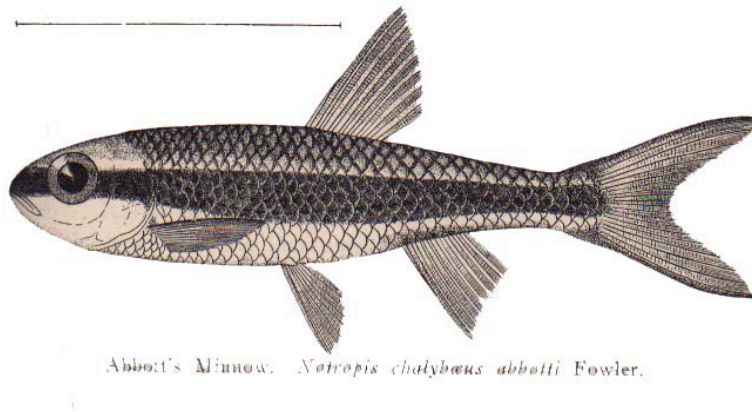

Bowfin male with young (courtesy Herb Lord ©)

