

Fishes of the Abbott Marshlands, Including Adjacent Portions of the Delaware River

Preliminary list of fishes (62 species) [photos at bottom: Abbott's minnow; Bowfin]

| | |
|---|---|
| <input type="checkbox"/> Sea Lamprey | <input type="checkbox"/> Rosyside Dace |
| <input type="checkbox"/> American Brook Lamprey | <input type="checkbox"/> Fallfish |
| <input type="checkbox"/> Short-nosed Sturgeon (rare in NJ; federally threatened) | <input type="checkbox"/> Creek Chub |
| <input type="checkbox"/> Atlantic Sturgeon | <input type="checkbox"/> White Sucker |
| <input type="checkbox"/> Longnose Gar | <input type="checkbox"/> Pirate Perch |
| <input type="checkbox"/> Bowfin (an ancient lineage dating to the age of dinosaurs; has lung-like air sacs) | <input type="checkbox"/> Channel Catfish |
| <input type="checkbox"/> American Eel | <input type="checkbox"/> Flathead Catfish |
| <input type="checkbox"/> American Shad | <input type="checkbox"/> White Catfish |
| <input type="checkbox"/> Gizzard Shad | <input type="checkbox"/> Banded Killifish |
| <input type="checkbox"/> Blueback Herring | <input type="checkbox"/> Mummichug |
| <input type="checkbox"/> Alewife | <input type="checkbox"/> Inland Silverside |
| <input type="checkbox"/> Eastern Mudminnow | <input type="checkbox"/> Threespine Stickleback |
| <input type="checkbox"/> Redfin Pickerel | <input type="checkbox"/> Fourspine Stickleback |
| <input type="checkbox"/> Chain Pickerel | <input type="checkbox"/> Ninespine Stickleback |
| <input type="checkbox"/> Muskellunge | <input type="checkbox"/> Striped Bass |
| <input type="checkbox"/> Grass Carp | <input type="checkbox"/> Brown Bullhead |
| <input type="checkbox"/> Goldfish | <input type="checkbox"/> Quillback |
| <input type="checkbox"/> Common Carp | <input type="checkbox"/> Northern Hog Sucker |
| <input type="checkbox"/> Spottail Shiner | <input type="checkbox"/> Slimy Sculpin |
| <input type="checkbox"/> Swallowtail Shiner | <input type="checkbox"/> White Perch |
| <input type="checkbox"/> Common Shiner | <input type="checkbox"/> White Crappie |
| <input type="checkbox"/> Bridle Shiner | <input type="checkbox"/> Black Crappie |
| <input type="checkbox"/> Satinfin Shiner | <input type="checkbox"/> Rock Bass |
| <input type="checkbox"/> Golden Shiner | <input type="checkbox"/> Blue Spotted Sunfish |
| <input type="checkbox"/> Comely Shiner | <input type="checkbox"/> Largemouth Bass |
| <input type="checkbox"/> Ironcolor Shiner | <input type="checkbox"/> Green Sunfish |
| <input type="checkbox"/> Eastern Silvery Minnow | <input type="checkbox"/> Bluegill |
| <input type="checkbox"/> Cutlips Minnow | <input type="checkbox"/> Pumpkinseed |
| <input type="checkbox"/> Fathead Minnow | <input type="checkbox"/> Redbreast Sunfish |
| <input type="checkbox"/> Blacknose Dace | <input type="checkbox"/> Walleye |
| <input type="checkbox"/> Longnose Dace | <input type="checkbox"/> Yellow Perch |
| | <input type="checkbox"/> Tessellated Darter |
| | <input type="checkbox"/> Swamp Darter |

Compiled by Charles F. Leck, Ph.D., Emeritus, Rutgers University

Updated: Nov. 2015.

Abbotts Minnow (courtesy Ned Gilmore)

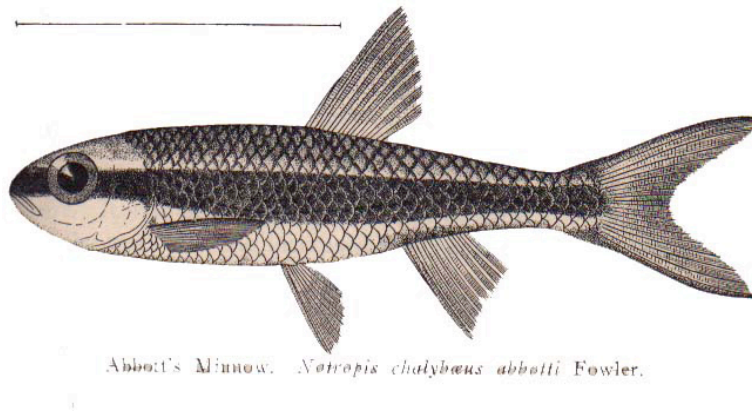

Bowfin male with young (courtesy Herb Lord ©)

